RiceAb Name： ***Anti-OsHRZ1 Antibody***

Beijing Protein Innovation

CATALOG

AbP80565-A-SE

SOURCE

Rabbit polyclonal antibody generated using synthetic peptide as immunogen.

ANTIGEN

Synthetic peptide of OsHRZ1 protein.

Model_MSU_locus

LOC_Os01g49470.1

APPLICATIONS

Anti-OsHRZ1 Antibody can be used in western blot detection against rice tissues.

PRODUCT

Each vial contains 100μl serum.

STORAGE

The antibody may be stored at -20℃ for one year in its original formulation. Additionally, antibody may be stored at 2℃ to 8℃ for up to 1 month without detectable loss of activity. **Avoid repeated freeze-thaw cycles of the diluted antibody.**

DATA

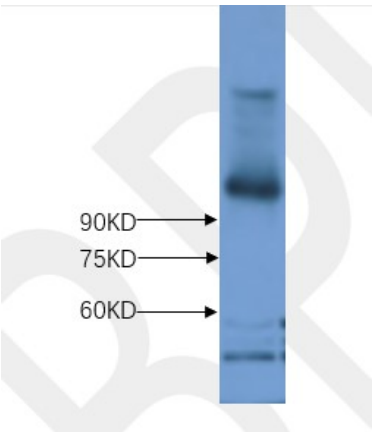

WB (1:500) analysis of OsHRZ1 protein expression in rice (CV. 9311) stem at the tillering stage with Anti-OsHRZ1 Antibody (AbP80565-A-SE).

For Research Use Only This product is intended to be used for research purposes only. It is not to be used for drug or diagnostic purposes nor is it intended for human use. Beijing Protein Innovation products may not be resold, modified for resale, or used to manufacture commercial products without written approval of Beijing Protein Innovation.

Beijing Protein Innovation Co.,Ltd. (BPI)
Add：B-8, Airport Industrial Zone, Beijing, 101318, China Tel: 86-10-80493132 Fax: 86-10-80485460 Email: bpi@genomics.org.cn www.proteomics.org.cn