LED Wall-pack Light

# YGWL163A/C

CE SASO RoHS DLC PREMIUM DLC LISTED Intertek 4009236

IK08 IP66 UV Proof Salt Spray 240hrs High-low Temp. 500hrs

| SPECIFICATION | YGWL163A | YGWL163C |
|---|---|---|
| Input Power (W) | 18W/25W | 50W/60W |
| Beam Angle | TYPE II/TYPE III | TYPE III/TYPE IV |
| System Efficiency | 110-150LM/W | |
| CRI | ≥70 | |
| Color Temp. | 3000K/4000K/5000K/5700K | |
| Voltage | 100-277V | |
| Power Factor | 0.95 | |
| Housing | Aluminium Die-casting | |
| Diffuser | Lens | |
| Working Temp. | -40℃~+50℃ | |
| IP grade | IP66 | |
| IK | IK08 | |
| Optional | Photocell | |
| LED Life Span（L70/B50） | >60000 hours | |
| Reference Qty/20FT(pcs) | 10714 | 4018 |
| Reference Qty/40HQ(pcs) | 25493 | 9559 |

* DLC pending

**YGWL163A**

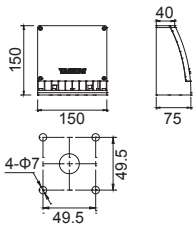


**YGWL163C**

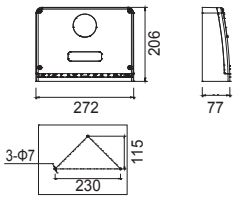


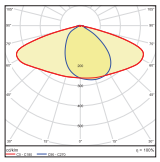

TYPE II

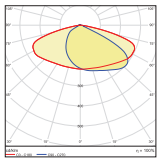

TYPE III

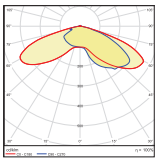

TYPE IV

**Application:**

-Architectural lighting

-corridors

-parks